

# Welcome to Holy Name of Jesus Parish

1104 South 9th Ave, Wausau, Wisconsin



## We Welcome New Parishioners!

Phone: 715-842-4543  
Fax: 715-849-5593  
Web site: www.holynamewausau.com

### Pastor,

Fr. Bob Thorn Ext. 2  
frbob@holynamewausau.com

### Associate Pastor,

Fr. Peter Kieffer Ext. 7  
frpeter@holynamewausau.com

### Deacon,

Tom Tierney

### Office Administrator,

Judy Borchardt Ext. 3  
judy@holynamewausau.com

### DRE /Youth Ministry,

Noel Furger Ext. 4  
noel@holynamewausau.com

### Parish Accountant,

Jean Frankel Ext. 5  
jean@holynamewausau.com

### Buildings and Grounds,

Ken Mallak Ext. 6

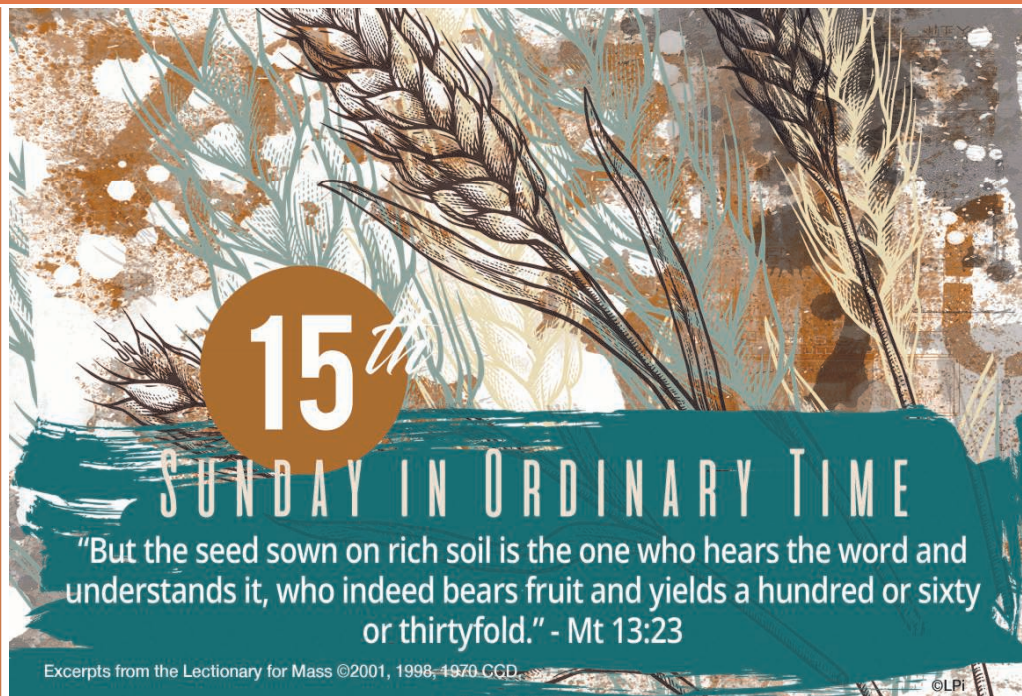

Excerpts from the Lectionary for Mass ©2001, 1998, 1970 CCD

©LPI

July 16, 2017 Fifteenth Sunday in Ordinary Time

## Mass Schedule

Saturday - 4:00pm

Sunday - 8:00am and 10:30am

Monday - 8:00am Communion Service

Tuesday - Friday 8:00am

## Confessions

Saturday 3:00pm-3:45pm

## Parish Center and Chapel Hours

Monday - Thursday 8:00a.m. - 4:30p.m.

Fridays 8:00a.m. - 12:00 Noon

## BULLETIN DEADLINE

Fri. 12:00 noon, 1 week prior

bulletin@holynamewausau.com

\*\*\*\*\*

## Sacrament of Baptism

Contact Fr. Bob for preparation classes. These are required for parents and recommended for godparents.

## Sacrament of Marriage

Contact Fr. Bob 6 months in advance.

## Rite of Christian Initiation of Adults

Contact Fr. Bob for Information

## Anointing of the Sick:

If you would like the Anointing of the Sick before entering the hospital for a scheduled surgery, or if you're at home or nursing facility, please contact Judy. If you would like Fr. Bob or Fr. Dan to visit you during your hospital stay, make sure to leave our church name upon registration.

## MASS INTENTIONS

### July 17th - July 23rd

|    |           |         |   |                                |
|----|-----------|---------|---|--------------------------------|
| 17 | Monday    | 8:00 am | † | Communion Service              |
| 18 | Tuesday   | 8:00 am | † | Aggie Stieber                  |
| 19 | Wednesday | 8:00 am | † | Joseph Martin and Kathy Martin |
| 20 | Thursday  | 8:00 am | † | John Martin                    |
| 21 | Friday    | 8:00 am | † | Fred and Pat Lang              |

### Sixteenth Sunday in Ordinary Time

|    |          |          |   |  |
|----|----------|----------|---|--|
| 22 | Saturday | 4:00 pm  | † | Walt and Mary Hall                                       |
| 23 | Sunday   | 8:00 am  | † | Marcella Dobeck  |
|    |          |          | † | Living and deceased members of Holy Name of Jesus Parish |
|    |          | 10:30 am | † | Leo and Mary Petrowski and Janice Cyrs                   |

### July 17th- July 23rd

#### The Church Blessed Sacrament Candle:

Dedicated to: Kathy Martin  
Dedicated from: The Martin Family



#### The Chapel Blessed Sacrament Candle:

Dedicated to: John and Rosemary Missett  
Dedicated from: Deb and Kenny Rupe



## What does the Church teach about Mary as Mother of God?

The early Christians, prompted by the Holy Spirit, came to honor and eventually address Mary as the Mother of God, *Theotokos* in Greek (literally “God-bearer”). This title, declared definitively at the Council of Ephesus in 431 A.D., states that Mary is Mother of the Second Person of the Blessed Trinity made Man.

We can arrive at a very logical conclusion from the Council’s declaration:

1. Jesus is God
2. Mary is the mother of Jesus and, *therefore*...
3. Mary is the Mother of God

It seems simple enough, but a critical point must be made here because when we say Mary is the Mother of God, it sounds as if she somehow pre-exists God (all mothers pre-exist their children in time and space); doesn’t that somehow make her God, or at least equal with God? The answer to this question, asked frequently by many who are not Catholic, is of course, “no.” A clear understanding of the mind of the Council Fathers and the revealed truth regarding the Person of Jesus and the person of Mary is required here. Jesus is one divine Person with two natures, a divine nature and a human nature, which are inseparably united in this one divine Person. Mary is a human person with one nature, a human nature.

What is it then that Mary gives to Jesus? She gives to God, to Jesus, a human nature, and only a human nature. Because she gives birth to the one, undivided Person of Jesus Christ – fully God and fully man – the Church holds that Mary is to be honored as the “Mother of God.”

Is it legitimate to say that Mary is the Mother of God if she did not give to Jesus His divine nature? We need to take a minute and consider what our mother gave to us. Did she give us an immortal soul? Clearly she did not. God infuses our created soul at the moment of conception and yet, we have no problem calling the woman, in whom we were conceived and eventually birthed, our “mother.” The definition of motherhood is “one who begets in time the same nature as one has herself.” Though our mother gives us only the gift of her like nature, her human nature, the fruit of maternal generation is the whole child, the entire person, and not only the physical body. In the same sense, Mary is rightly called the “Mother of God.” She gives “flesh”—a human nature—to the Second Person of the Blessed Trinity.

History has born witness that this title has more to say regarding the divinity of Christ than it does the reverence due Mary because of her relationship with Him. Any “less” of a title for her would deny the preeminent revelation of Jesus’ divinity. Authentic Mariology, which is the study of the life and prerogatives of the Blessed Virgin Mary and her place in God’s plan of salvation, and authentic Christology, which is the study of the Person of Jesus Christ, especially in the mystery of the union of His divine and human natures, are always compatible; they always relate to and safeguard each other.

Having said this, we must never forget that the Second Person of the Blessed Trinity dwelt in utero in Mary for nine months. For nine months in time and space there was only one way to come into the presence of the Second Person of the Blessed Trinity made Man and that was to come into the presence of Mary! Everyone knows the incredible intimacy that exists between mother and child. Imagine not only the physical, but the spiritual union of this Mother and her Child, prepared sovereignly by God for such an exalted vocation, not only “prepartum” but throughout all time and eternity. This is why the saints down through the ages have emphasized that, yes, we must clearly distinguish and understand the “Who” of Jesus and the “who” of Mary, but we must never “pull them apart!”

We have in Scripture the explicit revelation of Mary’s divine motherhood at the “Annunciation” from the words of the Angel Gabriel: “Behold, you will conceive in your womb and bear a son, and you shall call His name Jesus. Therefore the child to be born will be called holy, the Son of God” (Luke 1:31, 35b).

During this time of the 100th Anniversary of the apparitions of Mary to the shepherd children at Fatima, Portugal, let us renew our love and devotion to her under her title as the Mother of God..

*This bulletin insert was written by Carol Lankford, consecrated virgin and spiritual director, and is a shortened version of one of a series of six pamphlets. For access to all six pamphlets—which contain additional exposition, more detailed referencing—contact Ann Lankford, Director, Office for Catechesis and Evangelization, (608) 791-2658.*



Diocese of La Crosse, WI

### WHY DO WE DO THAT? CATHOLIC TRADITIONS EXPLAINED

#### Question:

July 22 is the feast of Mary Magdalene. Who was she and is it true that she was a prostitute who followed Jesus around in his ministry?

#### Answer:

Recent biblical scholarship has been trying for a long time to correct Mary Magdalene's misconstrued reputation as a prostitute. Biblical information reveals her as one of the most important disciples of Jesus, following and financially supporting him during his ministry. She is also a faithful witness both to the Crucifixion and the first to see the risen Jesus.

Her reputation as a prostitute arose from the misunderstandings of certain texts in Luke. Luke 8:2 reports Mary as being a follower of Jesus "from whom seven demons had gone out." This passage follows Luke's story of the sinful woman, a prostitute, who bathed Jesus' feet with her tears and dried them with her hair. Since that woman is not named, there came to be an association of that woman with Mary Magdalene, "from whom seven demons had gone out." Thus Mary became known as a prostitute. The readings and prayers for her feast day make no mention of her reputation as a sinner. Rather, they emphasize and highlight her role as the first witness to the risen Lord, and the first one commissioned by Jesus to tell of the good news to the disciples. Let us continue to be Mary Magdalene to the world.

## St. Anthony Spirituality Center-Marathon, WI.

### Pray It Forward:

#### The Promises AA/Al-Anon Serenity Retreat July 28-30, 2017 | Cost: \$185 (Commuter: \$100)

Summer is the time when we surely witness the fruits of the earth in all their splendor. This is a wonderful time in which to reflect on the fruits of working our programs faithfully. These fruits are the fulfillment of the promises, which materialize as we work for them.



At this retreat, we will look at some of the promises, see their connection with the Bible, and learn how we can pray it forward. This retreat is open to all recovering alcoholics, Al-Anon members and other 12 Step group members (men and women) of any denomination or belief background.

We gather to discover and share the joy and serenity of the spiritual substance of the 12 Step programs through talks, 12 Step meetings and opportunities for private consultation and prayer.

**Sr. Elise Cholewinski, OSF**, is a member of the community of the Sisters of St. Francis of the Holy Cross. She has a master's degree in religious education from Loyola University in Chicago, and was trained in spiritual direction at the Norbertine Center for Spirituality in De Pere, Wisconsin.

This confidential retreat weekend starts with arrival and registration beginning at 5:30 p.m. and supper at 6:30 p.m. on Friday and concludes with the noon meal on Sunday. The cost for the weekend includes six delicious meals and overnight accommodations. A special scholarship fund is available specifically for people who would like to attend a serenity retreat but cannot because of financial limitations. Please call the Front Office to inquire.

**Contact: 715-443-2236, info@sarcenter.com for reservations.**



### St. Florian Parish Picnic Hatley, WI Hwy 29 E-Exit 185 July 30-31

**Saturday 5:00-12:00  
Sunday 11:30-6:00**

Music, Games, Food & Refreshments,  
Country Store, Bingo, Raffles and Petting Zoo.

Out door Polka Mass Saturday at 4:00 and Sunday at 10:30.  
Home cooked Chicken Dinner, Sunday from 11:00-2:00.

Absolutely NO CARRY INS

Check website for more details [www.stflos.org](http://www.stflos.org)



### Readings for the week of July 16, 2017

|              |   |
|--------------|---|
| Sunday-16    | Is 55:10-11/Ps 65:10-14/Rom 8:18-23/Mt 13:1-23 or 13:1-9                    |
| Monday-17    | Ex 1:8-14, 22/Ps 124:1b-8/Mt 10:34--11:1                                    |
| Tuesday-18   | Ex 2:1-15a/Ps 69:3, 14, 30-31, 33-34/Mt 11:20-24                            |
| Wednesday-19 | Ex 3:1-6, 9-12/Ps 103:1b-4, 6-7/Mt 11:25-27                                 |
| Thursday-20  | Ex 3:13-20/Ps 105:1, 5, 8-9, 24-27/Mt 11:28-30                              |
| Friday-21    | Ex 11:10--12:14/Ps 116:12-13, 15, 16bc-18/Mt 12:1-8                         |
| Saturday-22  | Sg 3:1-4b or 2 Cor 5:14-17/Ps 63:2-6, 8-9/Jn 20:1-2, 11-18                  |
| Sunday-23    | Wis 12:13, 16-19/Ps 86:5-6, 9-10, 15-16/Rom 8:26-27/Mt 13:24-43 or 13:24-30 |

### Please Support our Advertiser of the week!

Worden Enterprises  
Landscaping, Lawn Care, Snow Removal  
715-574-3271



## Newman Schools Employment Opportunities

- ◆ High School Spanish Teacher – Newman Catholic High School
- ◆ High School English Teacher (part-time) – Newman Catholic High School
- ◆ Campus Ministry Director (part-time) – Newman Catholic High School
- ◆ Kindergarten Teacher – NCES: St. Anne
- ◆ Food Service Coordinator – Newman Catholic Business Office
- ◆ Classroom Aide – NCECC: St. Michael
- ◆ Mini Care Provider (part-time) – NCECC: St. Michael

Complete job description and application procedures can be found on our website [www.newmancatholicsschools.com](http://www.newmancatholicsschools.com) – Look under About Us - Employment



### St. Anne Parish is seeking to fill an immediate opening for an Office Manager.

Position entails general office management with bookkeeping responsibilities. Provides primary leadership and supervision to Parish Office staff. Responsible for the creation and administration of policies and procedures to ensure that parish business is conducted in a manner based on Catholic values and sound general business practices. If interested send a letter of interest and resume by July 20, 2017 to either: email – [fral@stanneswausau.org](mailto:fral@stanneswausau.org) or Mail - St. Anne Parish, Attn: Fr. Al, 700 West Bridge Street, Wausau, WI 54401.

### Employment Opportunity at St. Vincent de Paul

St. Vincent de Paul Cabrini Conference in Wausau is taking applications for a part-time pick-up and delivery worker. Must have a clean driving record and be able to drive a 14 ft. box truck. Hours are Tuesday, Wednesday and Thursday, 9am to 4 pm. Pay \$12 to \$14/hr. depending on experience. Call Scott at (715) 298-3028.



## LITURGICAL SCHEDULE July 22nd and 23rd Sixteenth Sunday in Ordinary Time

|                | 4:00 PM  | 8:00 AM  | 10:30 AM   |
|----------------|--|--|--|
| <b>EM</b>      |  |  |  |
|                | Dee DeLaporte<br>Mary Joswick<br>Jan Klosinski<br>Mic Klosinski<br>Karie McAuliffe<br>Allen Foster<br>XXXXXXXX | Lois Murphy<br>Kerry Hoffmann<br>Mark Hoffmann         | Jodi Kurtzweil<br>Pat Herdina<br>Kathy Brengosz        |
| <b>Lectors</b> | John DeLaporte   | Sara Lewitzke  | Scott Fritsche   |
| <b>Servers</b> | Christopher Medvecz<br>Thomas Medvecz<br>Ronald Medvecz  | XXXXXXXXXX<br>XXXXXXXXXX                               | Barry Guss<br>XXXXXXXXXX                               |
| <b>Ushers</b>  | Marlene Zoromski<br>Wally Legenza<br>Jim Reel<br>Dan Rhyner  | Ron Brusky<br>John Borowicz<br>Scott Lau<br>XXXXXXXXXX | Mike Tomsyck<br>XXXXXXXXXX<br>XXXXXXXXXX<br>XXXXXXXXXX |

# PARISH NEWS & EVENTS

## July 16th - July 23rd

Sun-16  
 Mon-17  
 Tue-18  
 Wed-19 Fr. has Mass at Mt. View 2:00  
 Thur-20  
 Fri-21  
 Sat-22  
 Sun-23

### Fr. Dan's new contact information

**Fr. Dan Thelen**  
**St. Mary Parish**  
**1812 Lynn Ave**  
**Altoona, WI 54720**

## HOLY NAME PARISH STEWARDSHIP

### Weekly Collection Report for July 9, 2017

|                          |                    |
|--------------------------|--------------------|
| Adult Envelopes.....     | \$ 6,601.00        |
| ACH Weekly Deposit ..... | \$ 460.00          |
| Student.....             | \$                 |
| Offertory.....           | \$ 366.14          |
| Maintenance.....         | \$ 151.00          |
| <b>Weekly Collection</b> | <b>\$ 7,578.14</b> |

### Annual Appeal as of June 30, 2017

|                               |             |
|-------------------------------|-------------|
| Our Target.....               | \$54,944.00 |
| Percent of goal received..... | 100 %       |

**Congratulations Holy Name of Jesus - We did it!**  
**We reached our Diocesan Annual Appeal goal.**  
**Thank you to all our parishioners**  
**for your generous support!**



**ALL WOMEN OF HOLY NAME PARISH**  
**St. Catherine's Council**  
**will have their**  
**Executive Planning Meeting**  
**Tuesday, July 18th in Simmons Hall at 7pm.**

**All ladies are welcome. Officers please attend.**

## Gone over the Summer? Consider Direct Deposit.

We invite you to consider making your weekly contribution by electronic transfer. Your contribution would be transferred monthly for the amount you designate. You will continue to receive envelopes to put in the collection basket if you wish, put EFT for the amount. You can find the ACH form on our website, or call the Parish Center at 715-842-4543.

## Newman Catholic Schools Swing Fest July 21, 2017

Gather your foursome and join us for a fun day of golf and socializing in support of Newman Catholic Athletics at Pine Valley golf course. Cost is \$325 per foursome which includes: golf, cart, beverages, Rib Eye Steak dinner at the course after golf, prizes, hole events, raffles, door prizes and more!

To register: [http://](http://www.newmancatholicsschools.com/pages/NCS/Athletics/Booster_Club)

[www.newmancatholicsschools.com/pages/NCS/Athletics/Booster\\_Club](http://www.newmancatholicsschools.com/pages/NCS/Athletics/Booster_Club)



## Attention Young Adults 18-35

The Halfway Saints Young Adult Group meets at the Church of the Resurrection in Francis Hall at 6:00pm on the second and fourth Tuesdays of each month. Please contact Erin at [eknight@uwalumni.com](mailto:eknight@uwalumni.com) with any questions.

## Catholic Order of Foresters family picnic

Sunday July 23 at Schofield City Park. The fun starts at 1:30 with Bingo followed by a picnic lunch. Questions call Carol 715-675-5466

## St. Matthew Parish Annual Treasure Sale September 16<sup>th</sup> and 17<sup>th</sup>.

We are now accepting donations of slightly used and new items at the St. Matthew School Gym/FCA location at 225 S. 28<sup>th</sup> Avenue, Saturdays, from 9 AM to 11 AM now until August 26<sup>th</sup>. If you have any questions regarding donations, please feel free to call the St. Matthew Parish,

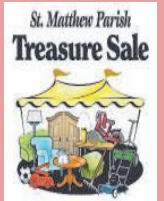

## Religious Education Wish List

- (150) folders (shiny or heavy duty)
- (100) Notebooks
- Blue and black pens
- Glue sticks
- Plastic pencil boxes
- Pencil end erasers
- AAA batteries
- Scotch tape for dispenser & individual type
- Clear packing tape
- Clear contact paper (to cover the new bibles and textbooks)
- Hand sanitizer
- Vinyl gloves (latex free) - for First-Aid kits
- Band-aids (multiple sizes), gauze pad squares, neosporin
- Ice packs (one time use)
- Plastic spoons & bags; Ziploc bags (lunch & larger)
- Walkie-Talkies (2 sets)
- Over-the-door shoe holder



*Thanks for your continued support of our programs!*

## Retrouvaille Retreat – August 11-13

The next Retrouvaille retreat in our diocese will be held at St. Anthony's Spirituality Center on August 11-13. Retrouvaille is program designed to give a married couple the tools needed to keep their marriage together. The program consists of a weekend and seven follow-up sessions. It is all about communication between spouses and you are not asked to share information with anyone but each other. Retrouvaille (Retro-vi) is an opportunity to rediscover each other and to reopen communication with a positive new perspective. For confidential information or to register call 1-877-922-HOPE (4673) or visit the website at [www.HelpOurMarriage.com](http://www.HelpOurMarriage.com).



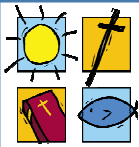

# Religious Education

## 2017-2018 Schedule

Classes on Wed. 6:15-7:30  
(unless otherwise noted)



- Sept 13 1st Night Rel Ed *all families meet in church*
- Sept 20 Rel Ed Beginning Year Mass & Class
- Sept 27 Rel Ed & Fire Drill
- Oct 4 Rel Ed, Open House & Pet Blessing *after class*
- Oct 11 Rel Ed
- Oct 18 Rel Ed & Diocesan Assessment-Grd 4, 8, 10
- Oct 25 NO Rel Ed—Fall Break
- Nov 1 **All Saints Day Mass** (holy day of obligation) starts at 6:30  
All students are required to attend.  
*Parents are encouraged to join your student.*

### Send in Religious Education Registrations Today

Planning is underway, but we need the student registrations to have everything ready by September. If you have not sent in your registration yet, please do so this week. If you have any questions, need materials or info to register, call Noel at 715-842-4543.



### NEWMAN CATHOLIC SCHOOL NEWS

Need registration information?

Call and come visit your Newman Catholic Schools:  
**Licensed Child Care**



St. Michael: 615 Stark Street, Wausau, 715-848-0206  
St. Therese: 112 W. Kort Street, Rothschild, 715-355-5254

#### Preschool, 4 Pre K

St. Mark: 602 Military Road, Rothschild, 715-359-9662

St. Michael: 615 Stark Street, Wausau, 715-848-0206

#### Kindergarten – Grade 5

St. Mark: 602 Military Road, Rothschild, 715-359-9662

St. Anne: 604 N. 6<sup>th</sup> Avenue, Wausau, 715-845-5754

#### Grades 6 – 12

Newman Catholic MS/HS: 1130 W. Bridge Street, Wausau, 715-845-8274

**Central Office** – 715-845-5735

[www.newmancatholicschools.com](http://www.newmancatholicschools.com)

### Already part of the NCS family?

**Earn tuition credit or cash...**

Current NCS families can earn \$1000 tuition credit for every student you refer to register with NCS.

Past Newman families or friends of NCS receive \$100 cash award for referring a new family. Spread the word about the good news of Faith in Education at Newman Catholic Schools



When: August 7th-11th, 2017

Time: 8 am to 12 pm daily

Place: Holy Name of Jesus Simmons Hall

Cost: \$20 each-1st & 2nd child/family;  
\$10 each-3+/family

Ages: PreK through 4th Grade

Register now online at

[www.2017hnpvbs.eventbrite.com](http://www.2017hnpvbs.eventbrite.com) or call Noel at 715-842-4543



### Passport to Peru VBS Supplies Needed

#### Experience Peru

- Fruit snacks
- Spoons (plastic)
- Ice (4 bgs)
- Wood (2 ft x 3 ft)
- Milk jugs (empty/clean)



- Ping pong balls (20)
- Fleece blanket (4)
- Starburst (1 bg)
- Spray bottle (2)
- Alpaca wool yarn
- Tennis balls (12)

#### Play Peru

- Sponge Balls (40)
- Hula Hoops (5)
- Jump ropes (3)
- Soccer or kickball (4)
- Buckets (20)



- Pool Noodles (30)
- Wading pool (3)
- Marbles (mixed colors/sizes)
- Coffee cans-empty (24)
- Umbrella (6)
- Spray bottles (4)

#### Bible Expedition

- Flicker lights (6)
- Foam pieces (slab type)
- X-Acto knife
- Lantern flashlight
- Duct tape (black)
- Plastic table covers-blue, black, white, green (5 ea)



- Paper towels
- Jelly beans
- Blue tarp
- Gray spray paint
- Rope lights
- Mesh fencing (plastic)-small piece

Donations can be left at the Parish Center or Rel Ed building.  
Call Noel Furger at 715-842-4543 or email  
[noel@holynamewausau.com](mailto:noel@holynamewausau.com) with questions about donations.

### Incan Eats

- Banana chips (6 bgs)
- Banana chips-plantain (3 bgs)
- Blue Jello-Ig (3)
- Cheese in can (3)
- Cheese sticks (24)
- Cinnamon/sugar (1)
- Cool whip (7)
- Cracker sticks (1)
- Cream cheese-whipped (3)
- Crescent rolls (12 tubes)
- Cupcake holders
- Dried cranberries
- Food gel—Blue & Red
- Hot Dogs (2 pkgs)
- Lemon lime kool-aid (3)
- Lemonade (6)
- Marshmallows (2)
- Milk (1 gal)
- Pickles (1)
- Potato chips (1)
- Rainbow sugar (all colors)
- Ranch dip (2)
- Ham-sliced (3 lbs)
- Swedish fish (1 bg)
- Rice pudding-individual prepackaged (50)
- Tropical fruit juices-Ex: mango, pineapple, orange, strawby (3)



### Fresh Fruit & Veggies

- Apples (2 bgs)
- Bananas (10)
- Carrot-full size (2 pkgs)
- Carrots-Baby (2 lbs)
- Celery (2 pkgs)
- Grapes-Green & Red seedless
- Gold potato (6)
- Red potato (6)
- Russet potato (6)
- Gold Potato (6)
- Strawberries (1 pkg)
- Plastic bags (Quart & Gal)
- Plastic Wrap (1)
- Tin foil (1)
- Parchment paper (1)
- Paper plates (sm)
- Olive oil-sm (1)
- Popcorn-popped (4 bgs)
- Pretzel rods & sticks (2 each)
- Raisins
- Rice Crispies (1 bx)
- Strawberry pie filling (3)
- Vanilla ice cream-1 lg bucket



*Entrusted  
with family  
memories  
since 1874.*

**John DeLaporte**  
Parish Member  
302 Spruce Street  
Wausau  
842-3993  
www.helke.com



1800 GRAND AVE • WAUSAU  
715/845-4911  
SUNPRINTING.COM

American Advantage  
INSURANCE GROUP



Wally Legenza  
Parish Member  
Legenza &  
Associates, Inc.

301 East Kent Street, Suite 1  
Wausau, Wisconsin 54403  
wally@legenza.net  
Phone (715) 842-0009 • Fax (715) 842-0092



Funeral Homes & Crematory Inc.  
Athens • Edgar • Marathon • Wausau East • Wausau West  
**(715) 845-6900**

**K & M  
ELECTRIC, INC.**

Electrical Contracting  
Phone:  
**359-5812**



**HOUGUM  
LAW FIRM, LLC**  
ESTATE PLANNING & ELDER LAW

Asset Protection,  
Trusts, Wills and Probate  
**715.843.5001**  
www.hougumlaw.com  
305 S. 18th Ave., Ste. 200  
Wausau, WI 54401



Ask Me About All-Inclusive  
Packages for 2017

120 Clark St., Wausau 715-355-4437  
travelladers.com/wausauwi

Compliments of:  
**Dentists at  
Corporate Cove**

**Dr. Kohl  
Dr. Fox  
Dr. Peerenboom**

**Naomi Wisnewski**  
REALTOR®  
naomi@coldwellbankeraction.com  
Cell: 715-432-1555  
Fax: 715-536-2391



**ACTION**  
Serving Central & Northern WI  
928 Grand Avenue, Schofield, WI 54476  
715-359-0321  
Each Office is Independently Owned and Operated

Protecting **Seniors**  
Nationwide

Medical Alert System



**\$29.95/Mo.** billed quarterly

- One Free Month
- No Long-Term Contract
- Price Guarantee
- Easy Self Installation

Call Today! Toll Free 1.877.801.7772

**ARROW PRECISION  
ASPHALT MAINTENANCE LLC**

715-592-3641

Commercial & Residential Sealcoating  
Routing, Hot Rubberized Crack Sealing  
Infrared Heat Patching

**FREE ESTIMATES**

Brandon Newby

www.arrowprecisionasphalt.com



Catering for Funerals,  
Weddings, Anniversaries,  
and Corporate Events

**AVAILABLE  
FOR A LIMITED TIME**

**ADVERTISE YOUR  
BUSINESS HERE**

Contact **John Hiller** to place an ad today!  
jhiller@4LPi.com or (800) 950-9952 x2481

**HELP PROTECT  
YOUR FAMILY & HOME**

**CALL NOW! 1-888-891-6806**



HOME SECURITY TEAM



**ASPIRUS™  
CARDIOVASCULAR  
ASSOCIATES**

Passion for excellence. Compassion for people.

**catholicmatch®  
Wisconsin**



CatholicMatch.com/WI



Seeding Contractor/Hydroseeding - Landscaping  
Erosion Control Installation - Excavating  
Commercial Snow Removal & Lawn Maintenance

**Randy Worden - Owner**

87505 Hines Road • Ringle, WI 54471

Cell 715-574-3721

Wordenent1@gmail.com

Floral Magic Creations and  
The Photographers



**Working together to save You time.**

Jean Baptist and Ann Gust

840 S. 3rd Ave., Wausau, WI 54401

floralmagic1@frontier.com

www.floralmagicwausau.net

715-842-4770

**See What's  
in Store!**

**JEWELRY • ROSARIES  
BOOKS  
AND MORE**



www.parishstore.com



- Exterior Signs
- Awnings & Canopies
- Electronic Message Centers
- Sign Installation
- Sign Service
- Vinyl Graphics & Wraps
- Interior Signs
- Artwork & Logo Design

715-845-0500

608 Creske Ave. Rothschild

ftsign.com

**BENEDICTINE LIVING COMMUNITY  
OF WAUSAU**  
Benedictine Health System

**SHORT-TERM REHAB  
AND LONG-TERM CARE**

1821 N. Fourth Avenue  
Wausau, WI

**715-675-9451**

www.blcwausau.org

COMMERCIAL  
INDUSTRIAL ROOFING  
SPECIALISTS

**MAURER ROOFING, INC.**

3414 S. Cherry Ave. • P.O. Box 98

Marshfield

Phone: 715-387-2570

Fax: 715-384-8976

www.maurerroofing.com

email: maurerroofing@tznnet.com

Compliments of  
**HI LO SERVICE COMPANY**

- Masonry Restoration
- Tuckpointing
- Brick Laying
- Painting

**715-848-7537**

**MODERN BUILDERS  
& SUPPLIERS, INC.**

Designers and Suppliers of Fine Homes

Business Phones

715.848.3263 • 715.845.4258

Fax 715.842.3623

3704 W. Stewart Avenue

Wausau, WI 54401-3997

**K&H Repair**

**Kirk Hemauer**



Car & Truck Repair  
ATV and Snowmobile Repair

**715.301.5293**

7839 State Highway 153, Eland 54427

Stedman225@gmail.com

ORTHOPAEDIC ASSOCIATES OF WAUSAU S.C.

The joint support you've been looking for.



3200 Westfall Dr Suite 201 • Wausau, WI 54401  
877-260-6755 • 715-847-2382 • www.oaaf-ortho.com



For ad info. call 1-800-950-9952 • www.4lpi.com

Holy Name of Jesus, Wausau, WI.

A 4C 01-1137